Appartamento in Vendita a Sonnino

100 mq | Bagni: 1 | Camere: 2 | Locali: 4

Sonnino, Via Cesare Battisti, proponiamo in vendita appartamento al secondo piano senza ascensore. L' abitazione, di circa 100 mq, è composta da ingresso, sala/soggiorno, corridoio, 2 camere matrimoniali, cucina abitabile, 1 bagno, ripostiglio, terrazzo di circa 15 mq. Completano la proprietà 2 garage.

Certificazioni

Classe energetica: G

Informazioni immobile

Codice: 2075

Contratto: Vendita

Tipologia: Appartamento

Regione: Lazio

Provincia: Latina

Comune: Sonnino

Prezzo: € 95.000

Totale mq: 100 mq

Camere: 2

Bagni: 1

Locali: 4

Stato conservazione: Buono

Piano: 2

Piani totali: 3

Riscaldamento: Autonomo

Stato attuale: Libero al rogito

Disponibile: Si

Arredato: Non arredato

Posizione: Centrale

Nelle vicinanze

Palestre	Centri Benessere	Campi da Calcio	Complessi Sportivi
Campi da Tennis	Parchi Giochi	Stazione Ferroviaria	Trasporti Pubblici
Asilo	Scuole Elementari	Scuole Medie	Bar
Uffici postali	Uffici comunali		

OK Casaimmobiliare di Paolo Simone
Via Maria 137 - Frosinone (FR) -
okcasaimmobiliare@gmail.com - https://www.okcasaimmobiliare.com
P.IVA 02911090609

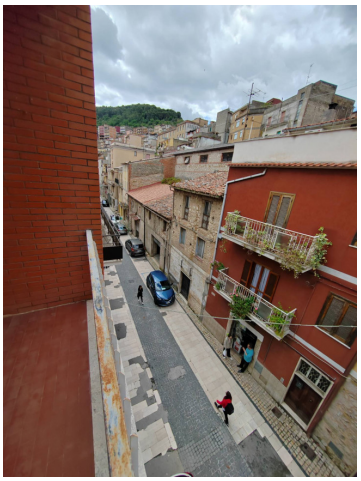

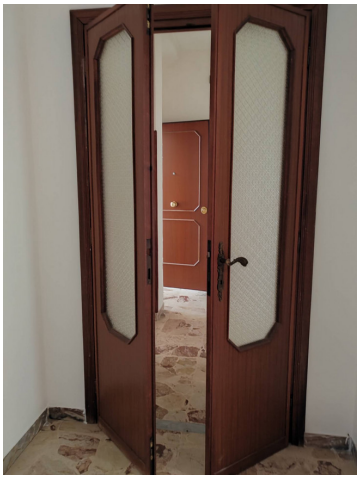

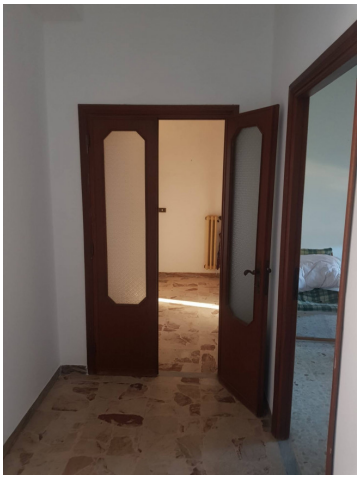

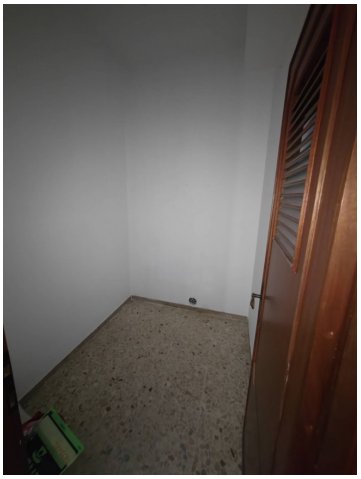

OK Casaimmobiliare di Paolo Simone
Via Maria 137 - Frosinone (FR) -
okcasaimmobiliare@gmail.com - https://www.okcasaimmobiliare.com
P.IVA 02911090609

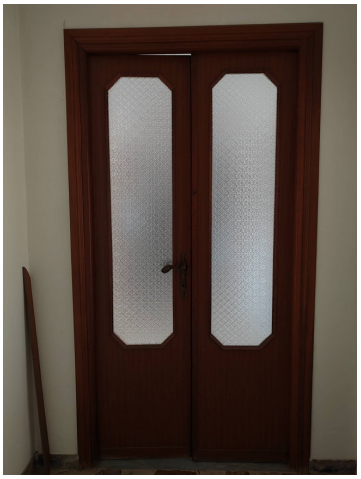

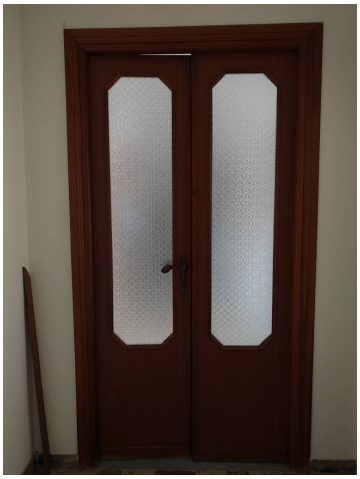

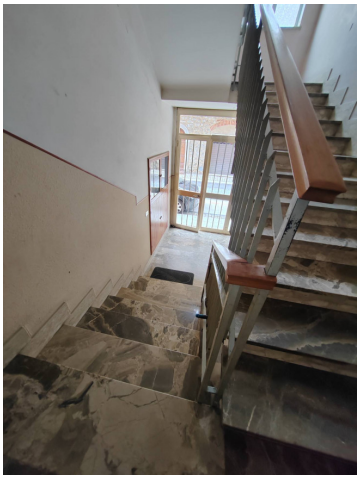

OK Casaimmobiliare di Paolo Simone
Via Maria 137 - Frosinone (FR) -
okcasaimmobiliare@gmail.com - https://www.okcasaimmobiliare.com
P.IVA 02911090609

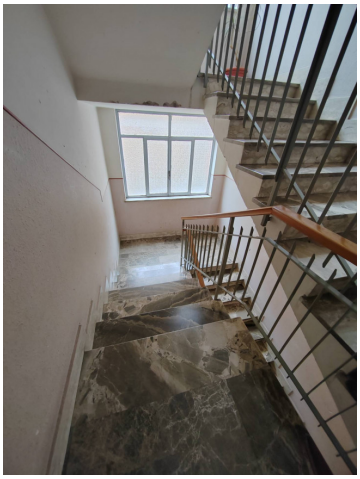

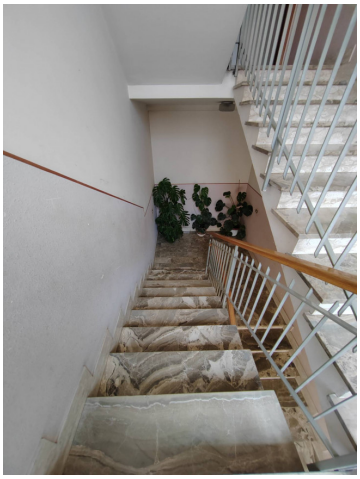

OK Casaimmobiliare di Paolo Simone
Via Maria 137 - Frosinone (FR) -
okcasaimmobiliare@gmail.com - https://www.okcasaimmobiliare.com
P.IVA 02911090609

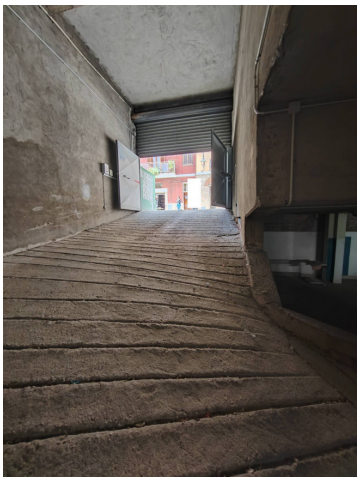

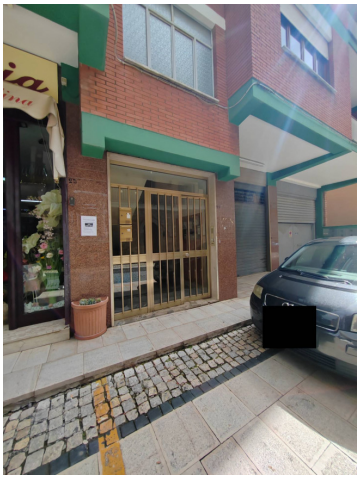

OK Casaimmobiliare di Paolo Simone
Via Maria 137 - Frosinone (FR) -
okcasaimmobiliare@gmail.com - https://www.okcasaimmobiliare.com
P.IVA 02911090609